junie poonie
EVENTS

Bringing Passion & Personality to events

Corporate Event Planning, Styling & Support

Junie Poonie

UNAFRAID TO BE EXTRAORDINARY

ABOUT ME

Junie Poonie is a hopeless romantic with a sharp eye for detail. With her love of being unafraid to be extraordinary when planning and styling along with being a creative and caring soul that puts her whole heart into each and every event she creates.

Her attention to detail can often see her floating from one table to the next - ensuring there's not a wonky candle in sight! (Yes, it's a pet hate of hers) but it's also her understanding and experience that knows it's those little touches that do really matter.

Award Winning

Passion & Personality

WORKING WITH AND SUPPORTING ORGANISATIONS IN ACHIEVING EVENTS THAT ARE MEMORABLE AND FUELLED WITH PASSION & PERSONALITY

UNAFRAID TO BE

Extraordinary:

(adj) exceeding the common degree, measure. or condition; hence, remarkable; uncommon; rare; wonderful; as, extraordinary talents or grandeur.

Communicating & Connecting

IT'S ALL ABOUT "THE EXPERIENCE."

Junie Poonie Events appreciates that the corporate world is changing, and has been for quite some time.

She understands the importance of the need to connect & communicate with each other.

Specialising in designing and implementing events that incorporate this along with high impact visuals, personal touches and being unafraid to be extraordinary whilst remaining on brand when delivering these events.

giving both her clients; and theirs an event that is experiential & memorable for all the right reasons.

just leave it to Junie Poonie!

The human touch

A FUNDAMENTAL PART OF THE HUMAN EXPERIENCE THAT PROMOTES & NURTURES RELATIONSHIPS

Why Junie Poonie...

IT'S ALL ABOUT "THE EXPERIENCE."

Having worked with, and for major corporate organisations, including producing a vast range of events from simple styling & support, organising & managing residential experiential influencer events to full event production & management.

Working within your budget & whether your event is an intimate affair, a small product launch, or on the extreme end of the scale with hundreds of attendees to educate and impress.

All whilst bringing you the knowledge, expertise, experience & an award-winning service... & let's not forget the "Passion & Personality"

a fierce eye for detail & a true passion for people

Award Winning

JUNIE POONIE LOVES ...

...nothing more than rolling her sleeves
up and fully immersing herself into your
corporate event from start to finish,
bringing your brand, vision & strategy to life.

Sneak Peeks...

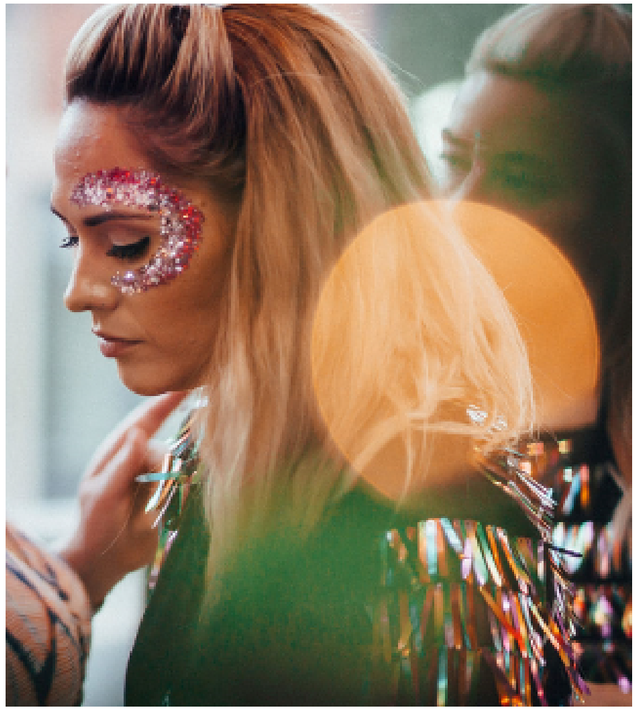

Sneak Peeks...

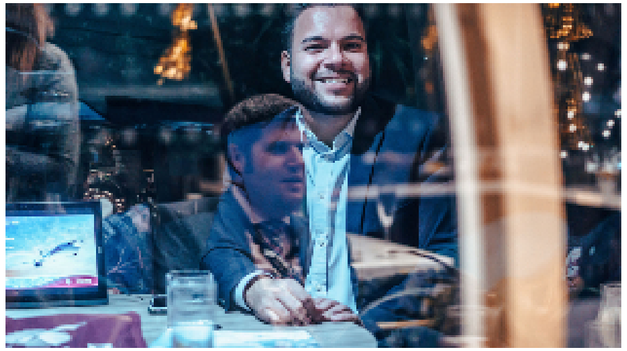

BHX

Drinks Menu
Gin
TANQUERAY WITH TONIC
GORDANS PREMIUM
PINK GIN WITH TONIC
Wine
GLASS OF PROSECCO
HOUSE RED, WHITE OR ROSE
Beer
BOTTLED BEER
Soft Drinks
COKE
LEMONADE
Cocktails
MOET COLADA
FRUITITO

Sneak Peeks...

Get in touch with me

& LET ME MAKE YOUR EVENT EXTRAORDINARY
FUELLED WITH PASSION & PERSONALITY

EMAIL

hello@juniepoonie.com

MOBILE

+44 7875 738155

INSTAGRAM

@junie_poonie_events